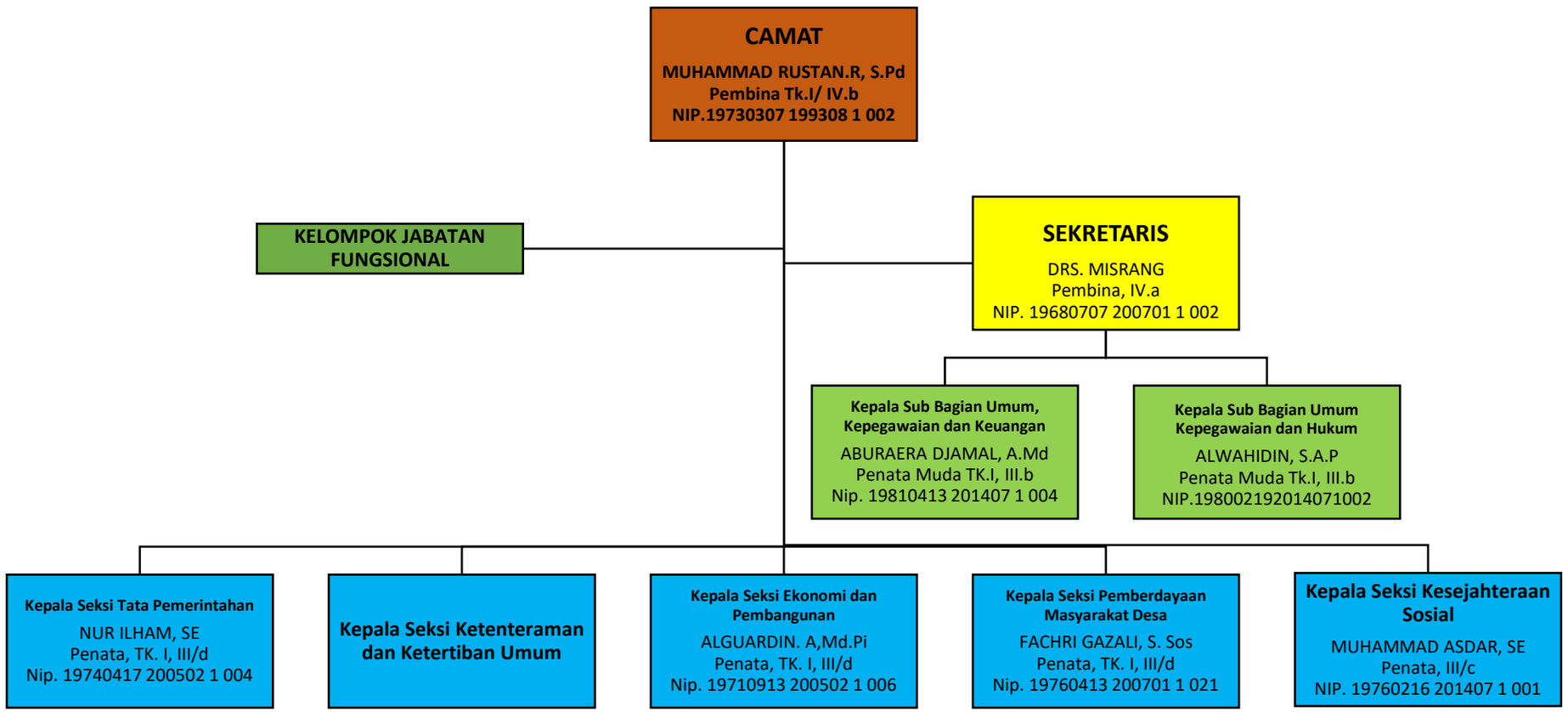STRUKTUR ORGANISASI
KANTOR KECAMATAN PASIMASUNGGU TIMUR
KABUPATEN KEPULAUAN SELAYAR TAHUN 2025